# O Come, All Ye Faithful

Viola
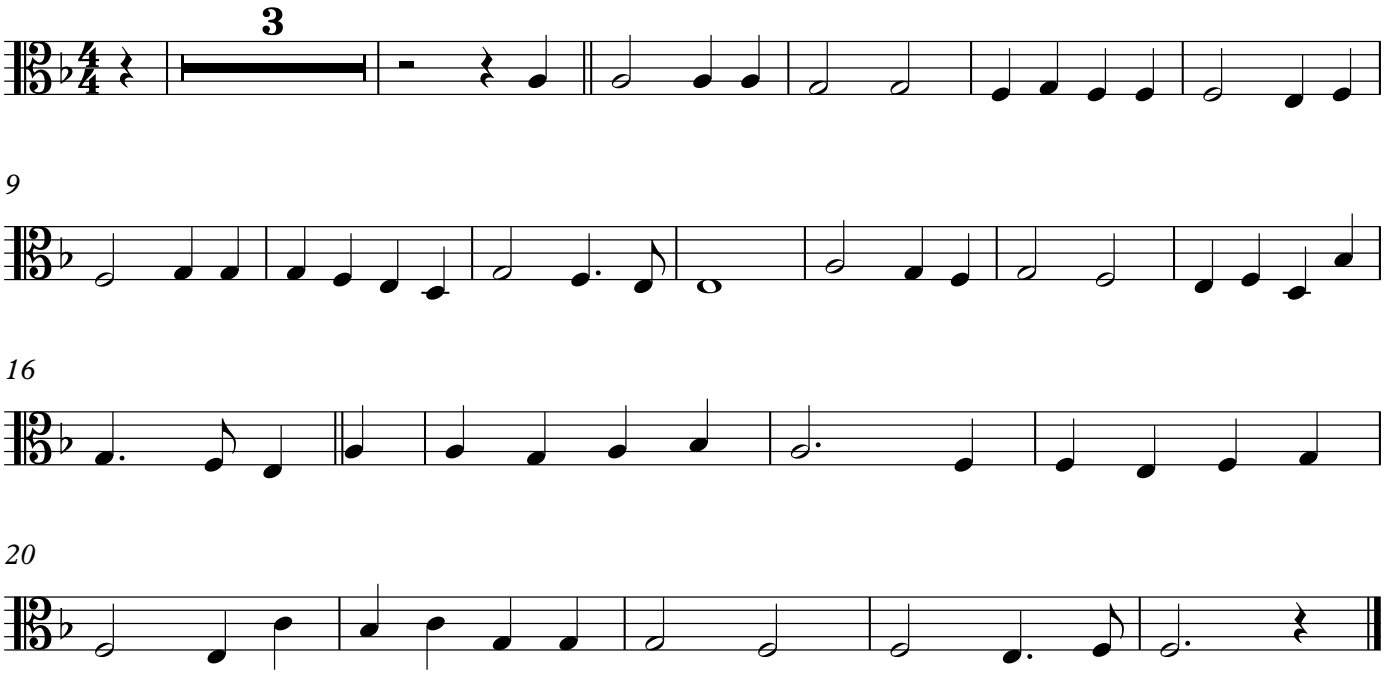
J. F. Wade